



HE whom this scroll commemorates was numbered among those who, at the call of King and Country, left all that was dear to them, endured hardness, faced danger, and finally passed out of the sight of men by the path of duty and self-sacrifice, giving up their own lives that others might live in freedom. Let those who come after see to it that his name be not forgotten.

687252, GUNNER, John RICHMOND

Territorial Force.

Royal Horse Artillery and Royal Field Artillery

Died of wounds, France & Flanders, 04/08/17

Born: Longton, Lancs, Enlisted: Preston, Lancs

In Memory of
Gunner J RICHMOND

**687252, 276th Bde.,
Royal Field Artillery**

who died on 04 August 1917

**Remembered with honour
GWALIA CEMETERY**



**Commemorated in perpetuity by
the Commonwealth War Graves Commission**

Name: RICHMOND

Initials: J

Nationality: United Kingdom

Rank: Gunner

Regiment/Service: Royal Field Artillery

Unit Text: 276th Bde.

Date of Death: 04/08/1917

Service No: 687252

Casualty Type: Commonwealth War Dead

Grave/Memorial Reference: I. G. 33.

Cemetery: [GWALIA CEMETERY](#)

Cemetery: GWALIA CEMETERY

Country: Belgium

Locality: unspecified

Visiting Information: Visitors to this site should note a 400 metre grassed access path which is unsuitable for vehicles and that prior to reaching the cemetery the road name changes to Elverdingseweg. Please note that this cemetery is accessed via very long chemins and these will prove problematic for wheelchair users at certain times of year. Wheelchair access with some difficulty. For further information regarding wheelchair access, please contact our Enquiries Department on telephone number: 01628 634221

Location Information: Gwalia Cemetery is located 8.5 kilometres west of Ieper town centre on the Steentjesmolenstraat (N333), a road leading from the Veurnseweg (N8) connecting Ieper to Elverdinge and on to Veurne. From Ieper town centre the Veurnseweg (N8) is reached via Elverdingestraat, then turning right onto Haiglaan. Veurnseweg is a continuation of Haiglaan. 4 kilometres along the Veurnseweg (N8) in the village of Elverdinge, lies the left hand turning onto the N333 Steentjesmolenstraat. 4.5 kilometres along this road the cemetery will be located on the right hand side of the road.

Historical Information: The cemetery was opened at the beginning of July 1917, in the period between the Battle of Messines and the Third Battle of Ypres. It lay among the camps in flat, wet country and was used by infantry units, artillery and field ambulances until September, 1918. In Plot I, Row H, are buried 14 men of the 9th Lancashire Fusiliers who were killed in the early morning of 4 September 1917, in a German air raid over "Dirty Bucket Camp." The cemetery contains 467 Commonwealth burials of the First World War. The cemetery was designed by Sir Reginald Blomfield.

No. of Identified Casualties: 468

Cemetery Plans

GWALIA CEMETERY

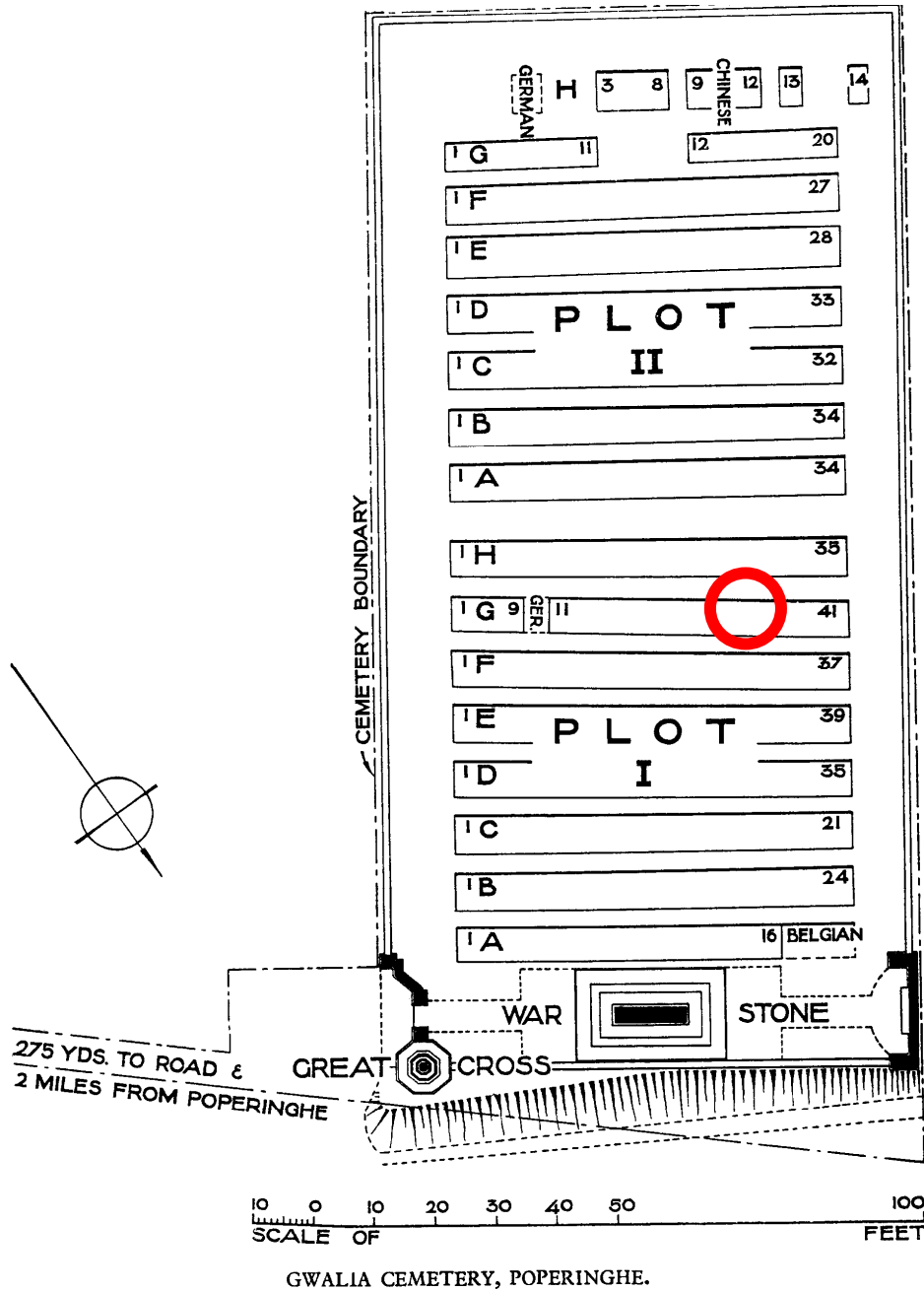

Gunner John RICHMOND's grave at I. G. 33. highlighted

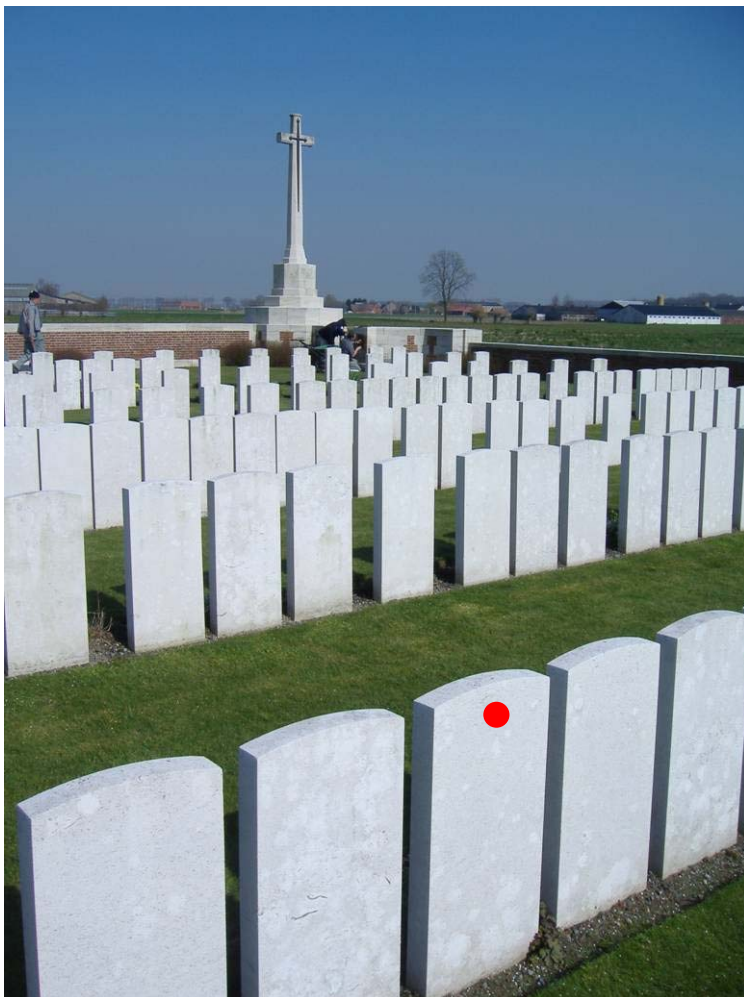

Gunner John RICHMOND's grave at I. G. 33 in close-up and in relation to the Great Cross.

Gunner 687252 John RICHMOND's military record

Coach Painter

M

11-14 J. F. A. S. Ltd.

Army Form E. 501.

Gen. No. 8506



TERRITORIAL FORCE.

4 years' Service in the United Kingdom.

66

87252
3rd 57
1916/9

ATTESTATION OF

Name *John Richmond*

Corps *Indo-Chinese Bde RMA*

Questions to be put to the Recruit before Enlistment.

- 1. What is your Name and Address 1. *John Richmond*
Pear Tree Cottage
Chapel Lane, Longton
- 2. Are you willing to be attested for service in the Territorial Force for the term of 4 years (provided His Majesty should so long require your services) for the purpose of *cause etc.* to serve in that *Indo-Chinese Bde RMA* ? 2. *Yes*
- 3. Have you received a notice stating the liabilities you are incurring by enlisting, and do you understand them? 3. *Yes*
- 4. Do you now belong to, or have you ever served in the Royal Navy, the Army, the Royal Marines, the Militia, the Special Reserve, the Territorial Force, the Imperial Yeomanry, the Volunteers, the Army Reserve, the Militia Reserve, or any Naval Reserve Force? If so, state which unit, and, if discharged, cause of discharge 4. *Indo-Chinese Bde RMA 1909-1912*
4 yrs - Expiration of time
- 5. Are you a British Subject? 5. *Yes*

Under the provisions of Sections 13 and 99 of the Army Act, if a person knowingly makes a false answer to any question contained in the attestation paper, he renders himself liable to punishment.

John Richmond do solemnly declare that the above answers made by me to the above questions are true, and that I am willing to fulfil the engagements made.

John Richmond SIGNATURE OF RECRUIT
George Robert Lee Signature of Witness

OATH TO BE TAKEN BY RECRUIT ON ATTESTATION.

I, *John Richmond* swear by Almighty God, that I will be faithful and bear true Allegiance to His Majesty King George the Fifth, His Heirs, and Successors, and I will, as in duty bound, honestly and faithfully defend His Majesty, His Heirs, and Successors, in Person, Crown, and Dignity against all enemies, according to the conditions of my service.

CERTIFICATE OF MAGISTRATE OR ATTESTING OFFICER.

I, *Ernest Skell* do hereby certify, that, in my presence, all the foregoing Questions were put to the Recruit, above named, that the Answers written opposite to them are those which he gave to me, and that he has made and signed the Declaration, and taken the oath at *Preston* on this *11* day of

Jan 11 1915. *Ernest Skell* { Signature of Justice of the Peace, Officer, or other person authorized to attest Recruits.

This page of the Attestation, a Justice of the Peace should be requested to make it and initial the attestation under Section 80 (6), Army Act.

684232 3752

The entries on this page only require to be made from time to time as
 STATEMENT of the SERVICES of No. *1969* Name *John Richmond*
 Showing preliminary training, other special courses of training, Annual Training, and when mobilized

Corps	Unit	Promotions, Reductions, Casualties, &c.	Rank	From	To	Signature of certifying officer of Entry
Service towards engagement reckons from <i>11-1-15</i>						
<i>2nd W.L. Bde. R.F.A.</i>	<i>Embodied Service</i>	<i>Platoon</i>	<i>Gunner</i>	<i>11-1-15</i>	<i>22.5.16</i>	
<i>277th Bde. N.F.A.</i>	<i>Posted to</i>		<i>"</i>	<i>23.5.16</i>		
<i>276th Bde</i>	<i>Posted</i>					<i>R. J. ...</i>

Checked by
R. J. ... R.F.A. RECORDS

Total service towards engagement in the Territorial Force to _____ (date of discharge) _____ years _____ days. CHARACTER

Discharged in consequence of _____

The discharge of the above-named man is hereby approved.

Station _____ Signature _____
 Date _____ 191 _____

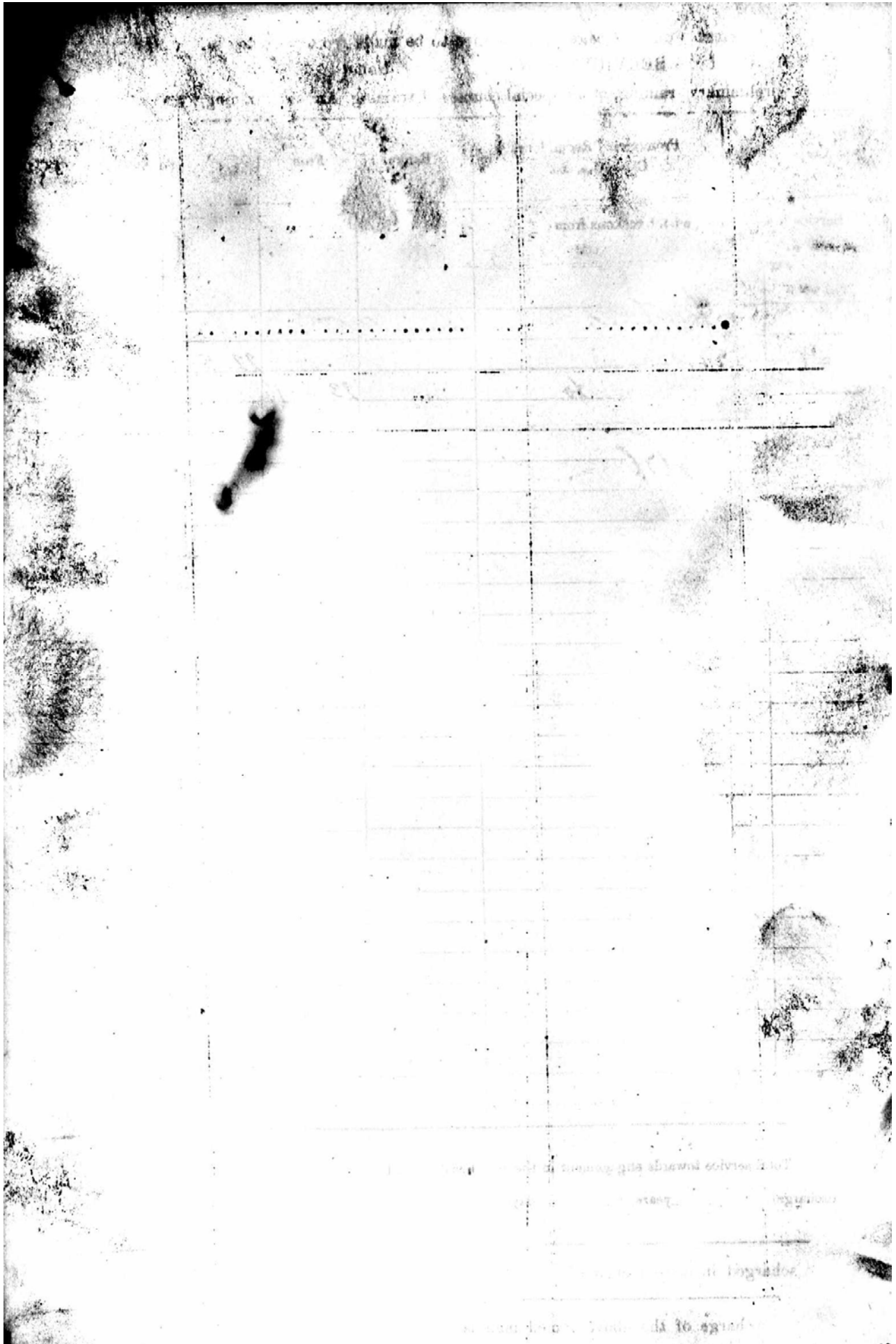



POST OFFICE TELEGRAPHS.

99

Office Stamp.

STERLING & SPOTTISWOODS, Ltd., Lond.

If the Receiver of an Inland Telegram doubts its accuracy, he may have it repeated on payment of half the amount originally paid for its transmission, any fraction of 1d. less than 1/2d. being reckoned as 1/2d.; and if it be found that there was an inaccuracy, the amount paid for repetition will be refunded. Special conditions are applicable to the repetition of Foreign Telegrams.

Office of Origin and Service Instructions.

Arms War Office
London

Charges s. d.
to pay

Handed in at

8 45/10

Received here at

9 52/10



TO {

Alfred Wch Dyd

C2 Cas P7H970 OC 134 8ld

Ambce France reports 5 Aug

died H Aug 687252 fur

J7 Richmond 276 Bde R

Hugh a Sw Legs and

Proelucas

CONDITIONS OF SERVICE.

1. On undertaking the liability to serve abroad in time of national emergency, an officer or man of the Territorial Force will be required to sign an agreement, on Army Form E. 624, in the presence of the Officer Commanding the Territorial unit to which he belongs, and, unless notification to the contrary is given to the Commanding Officer, the liability will continue as long as the officer's or man's engagement in the Territorial Force lasts.

2. The engagement on Army Form E. 624, of an officer or man of the Territorial Force to accept liability for service outside the United Kingdom in time of national emergency, will be to serve with his own unit, or with a part of his own unit, only. He cannot, under this agreement, be drafted as an individual to any other unit.

3. Except as regards liability for foreign service, the conditions of the officer's or man's service in the Territorial Force will not be affected by this agreement.

4. A badge will be awarded to each individual accepting such liability for service outside the United Kingdom. This badge will be worn, when in uniform, on the right breast of the officer or man so long as the liability continues.

AGREEMENT to be made by an officer or man of the Territorial Force to subject himself to liability to serve in any place outside the United Kingdom in the event of National emergency.

I (No.) 1969 (Rank) Gunner

(Name) John Richmond of the

(Unit) 2nd West Lancs Bde. R.F.A. do hereby agree,

subject to the conditions stated overleaf, to accept liability, in the event of national emergency, to serve in any place outside the United Kingdom, in accordance with the provisions of Section XIII. (2) (a) of the Territorial and Reserve Forces Act, 1907.

John Richmond
Signature of Officer or Man.

S. Simpson
Signature of Commanding Officer.

Station Preston

Date Jun 13th 1915

MEMORANDUM FOR

The Officer in charge of R F A. Records,

Woolwich

Any further communication on this subject should be addressed to:—
The Secretary,
War Office,
Park Buildings,
St. James's Park,
London, S.W.,
and the following number quoted.

WAR OFFICE,
~~PARK BUILDINGS,~~
~~ST. JAMES'S PARK,~~
LONDON, S.W.,



6th December 1917.

E. / 413340/1 (Accounts 4.)

eff 1/15/26

Will you please note that any articles of personal property now in your possession or subsequently received by you belonging to the late
no 687252 Gunner John Richmond
Royal Field Artillery
should be despatched to:—

Mrs. Ellen Richmond
9, Poplar Avenue
Longton
W. Preston

Any medals granted to the deceased that are now in your possession or that may hereafter reach you should be disposed of to:—

The same person.

Chambers
Assistant Financial Secretary.

Handwritten notes:
M.P.
normal
HR

Table III.—Boards; Courts of Inquiry, Vaccination, Inoculations, Examinations for Field or Foreign Service, Extension, Re-engagement, or Prolongation of Service; Issue of Surgical Appliances, Particulars of Dental Treatment, etc.

Date	Brief details, and signature
<p>25 Dose March 14/18 26 — — 10/18</p>	<p>Inoculation</p> <p><i>[Signature]</i></p> <p>MEDICAL OFFICER AT D aub . 19 LONG WEST LANC. 8900. 87A</p>

Table IV.—Service Table.

Station or Troopship	Date of arrival or embarkation	Date of departure or disembarkation	Station or Troopship	Date of arrival or embarkation	Date of departure or disembarkation

277^m Bde

to be used for recruits enlisting direct into the Regular Army only.
Army Form B. 178^A to be used for Special Reserve recruits
and Special Reservists enlisting into the Regular Army.

MEDICAL HISTORY of

Surname Richmond Jr Christian Name Jr

TABLE I.—GENERAL TABLE.

Birthplace .. Parish .. County ..

Examined { on 11th day of Jan 1919
 { at Prescon

Declared Age 26 years 286 days.

Trade or Occupation .. Coch. Painter

Height 6 feet 6 $\frac{1}{2}$ inches.

Weight lbs.

Chest Measurement { Girth when fully Expanded 33 $\frac{3}{4}$ inches.
 { Range of Expansion 2 $\frac{1}{4}$ inches.

Physical Development .. Average

Vaccination Marks { Arm
 { Number

When Vaccinated

Vision { R.E.—V= Normal
 { L.E.—V=

(a) Marks indicating congenital peculiarities or previous disease

(b) Slight defects but not sufficient to cause rejection

Approved by .. (Signature) ..
 (Rank) .. Medical Officer.

Enlisted { at Prescon
 { on 11th day of Jan 1919

Joined on Enlistment ..	Corps. <u>2nd West. Lanes R. I. A.</u>	Regtl. No. <u>1969</u>
Transferred to ..		<u>687259</u>

Became non-effective by ..

on .. day of .. 1919
 (Signature) ..
 (Rank) ..

149, 202 G. Richmond J.

Report		Record of promotions, reductions, transfers, casualties, etc., during active service, as reported on Army Form B. 213, Army Form A. 36, or in other official documents. The authority to be quoted in each case.	Place	Date	Remarks taken from Army Form B. 213, Army Form A. 36, or other official documents.
Date	From whom received				
5-11-16	1/3 W. Lanes F.A.	Admitted F.U.O.	Field	29.10.16	A36
13-11-16	O.C. Bde.	To Duty	"	18.11.16	B213
9 JAN 1917	O.C. BDE	POSTED TO C/276TH BDE.	FIELD	19-1-17	B.213
6. 7. 17.	C.O. Bde	To Hospital	---	30.6.17	B.213
30. 6. 17	G.C. 133 rd	Adm. with Boils-Knee	---	---	A.36
21. 7. 17.	Field Amb.	Do	---	8.7.17	A.36
28. 7. 17.	C.O. 50 th	Discharged to duty	---	27.7.17	A.36
5. 8. 17.	C.O. 134 th	DIED of "G.S.W. leg & thigh" in 134 th Field Ambulance.	---	4/8/17	Memo.

9.4.18 B.8.7.
11. 8. 17

for O. J.C. R.A. Section 3rd Bde. Col.

Army Form B
Casualty Form—Active Service.

Regiment or Corps *1st West Lancs Field Artillery Depot, Amman Coln*

Regimental No. *1969* Rank *Gunner* Name *Richmond J.*

Enlisted (a) *17.7.16* Terms of Service (a) *Period of War* Service reckons from (a) *17.7.16*

Date of promotion to present rank } Date of appointment to lance rank } Numerical position on roll of N.C.Os. }

Extended } Re-engaged } Qualification (b) }

Report		Record of promotions, reductions, transfers, casualties, etc., during active service, as reported on Army Form B. 213, Army Form A. 36, or in other official documents. The authority to be quoted in each case.	Place	Date	Remarks taken from Army Form B. 213, Army Form A. 36, or other official documents.
Date	From whom received				
		Embarked at SOUTHAMPTON Disembarked at HAVRE Attached to 36th (Ulster) Divisional Base Depot.		22/12/15. 23/12/15. 23/12/15.	
	O.C. 1/3 rd West Lancs Bde, R.F.A.	Posted to 1/3 rd West Lancashire Brigade & attached to 1/3 rd West Lancs. Brigade, R.F.A.	In the field	1-1-16 4 2-1-16.	B.213.
4-2-16	O.C. 2/1 st West Lancs Field Amb.	Admitted to Hospital with Contusion of skull	In the field	30-1-16	A.36
10-2-16	Do	Discharged to Duty with Wrist	Do	10-2-16	A.36
		POSTED TO 277TH W.L. BDE	Do	23 MAY 1916	
30-6-16	O.C.	Posted to 6/277 Battery	Do	23-5-16	B213
11-8-16	O.C. Bde	Posted to 278 Brigade "C" Bty	Do	7/8/16	B213.
6.10.16	O.C.	POSTED TO B/278 BTY. B/278 BECAME A PTY-2.7 ERIG/DI	FIELD	4 OCT 1916 6 OCT 1916	

B218-N.F.

(a) In the case of a man who has re-engaged for, or enlisted into Section D, Army Reserve, particulars of such re-engagement or enlistment will be entered.
(b) e.g., Signaller, Shoeing Smith, etc., etc., also special qualifications in technical Corps duties. [P.T.O.]

This page only require to be made from time to time as they occur.

No. 1969 Name John Richmond

MILITARY HISTORY SHEET.

Place	From	To	Years	Days
<u>Home</u> <u>sent to France</u>	<u>11-1-15</u>	<u>21-12-15</u>	<u>1</u>	<u>365</u>
	<u>22-12-15</u>	<u>4/1/16</u>		<u>226</u>
			<u>2</u>	<u>306</u>

Initials of Officer making the entry

2. Passed classes of Instruction† ...
†This includes any authorised class of instruction

3. Campaigns, medals and decorations ...

(a) Home - 11-1-15 to 21-12-15
EXPEDITIONARY FORCE, FRANCE. 22-12-15
1914-15 Star
BRITISH WAR MEDAL
VICTORY MEDAL

4. Wounded ...

5. Effects of wounds

6. Special instances of gallant conduct and mentions in public despatches ...

7. Annuities ...

8. Injuries in or by the Service ...

Name and address of kin ...

(Mother) Helen
William Richmond (father)
Sea Bee Cottage
Chapel Lane
Longton

EA
2/1/16

1969 Description of John Richmond on Enlistment.

MEDICAL INSPECTION REPORT.
(Applicable to all Ranks.)

Name John Richmond
Apparent age 26 years 6 months.
Height 5 feet 7 1/2 inches.
*Chest Measurement { Girth when fully expanded 33 1/2 inches.
Range of expansion 2 1/2 inches.
Vision Normal
Physical development Average

* Chest measurement will be obtained by adjusting the tape so that its posterior upper edge touches the inferior angles of the shoulder blades, and its anterior lower edge the upper part of the nipples, while the arms hang loosely by the side.

Certificate of Medical Examination.

I have examined the above-named Recruit and find that he does not present any of the causes of rejection specified in the Regulations. He can see at the required distance with either eye; his heart and lungs are healthy; he has the free use of his joints and limbs; he does not suffer from hernia; and declares that he is not subject to fits of any description.

I consider him fit for the Territorial Force.

Date 11th Jan 1915. Thomas Kennedy
Place Boston Medical Officer.

* Insert here "fit" or "unfit."

NOTE.—Should the Medical Officer consider the Recruit unfit, he will fill in the foregoing certificate only in the case of those who have been attested and will briefly state below the cause of unfitness.

Certificate of Primary Military Examination.

I hereby certify that the above-named Recruit was inspected by me, and I consider him fit for service in the Duchowans Bde and that due care has been exercised in his enlistment.

Date 11th Jan 1915. Ernest Skell
Place Boston Duchowans } Recruiting Officer.

* Insert here "fit" or "unfit."

† Insert the "Regiment" or "Corps."

* Certificate of Approving Officer.

I certify that this Attestation of the above-named Recruit is correct, and properly filled up, and that the required forms appear to have been complied with. I accordingly approve, and appoint him to the Duchowans Bde.

If enlisted by special authority, Army Form B. 203 (or other authority for the enlistment) will be attached to the original attestation.

Date 11th Jan 1915. Stephen Simpson
Place Boston Major } Approving Officer.

* The signature of the Approving Officer is to be affixed in the presence of the Recruit.
† Here insert the "Corps" for which the Recruit has been enlisted.

Name.	Corps.	Rank.	Regt. No.
RICHMOND	R.F.A	Gnr.	3452
	— " —	— " —	687252
John			
Medal.	Roll.	Page.	Remarks.
VICTORY (TF)	RFA/115	3031	Died 4. 8. 17.
BRITISH	— " —	— " —	
15 STAR (T)	R.F.A/22A. B2960	— " —	
Theatre of War first served in		(1) France	
Date of entry therein		23. 12. 15.	

K 1380.

Correspondence.

Address.

Gunner Richmond's Medal Record Card showing the award of the Allied Victory and British War Medals and the 1915 Star

Medals awarded to Gunner 687252 John Richmond



The 1914 – 15 Star

Established in December 1918

Also known as '*Pip*'.

This bronze medal was authorized in 1918. It is very similar to the 1914 Star but it was issued to a much wider range of recipients. Broadly speaking it was awarded to all who served in any theatre of war against Germany between 5th August 1914 and 31st December 1915, except those eligible for the 1914 Star. Similarly, those who received the Africa General Service Medal or the Sudan 1910 Medal were not eligible for the award.

Like the 1914 Star, the 1914-15 Star was not awarded alone. The recipient had to have received the British War Medal and the Victory Medal. The reverse is plain with the recipient's service number, rank, name and unit impressed on it.

An estimated 2.4 million of these medals were issued.



The British War Medal 1914 - 1918

Established on 26th July 1919.

Also known as '*Squeak*'.

The silver or bronze medal was awarded to officers and men of the British and Imperial Forces who either entered a theatre of war or entered service overseas between 5th August 1914 and 11th November 1918 inclusive. This was later extended to services in Russia, Siberia and some other areas in 1919 and 1920.

Approximately 6.5 million British War Medals were issued.

Approximately 6.4 million of these were the silver versions of this medal.

Around 110,000 of a bronze version were issued mainly to Chinese, Maltese and Indian Labour Corps. The front (obv or obverse) of the medal depicts the head of George V.

The recipient's service number, rank, name and unit was impressed on the rim.



The Allied Victory Medal

Also known as '*Wilfred*'

It was decided that each of the allies should each issue their own bronze victory medal with a similar design, similar equivalent wording and identical ribbon.

The British medal was designed by W. McMillan. The front depicts a winged classical figure representing victory.

Approximately 5.7 million victory medals were issued. Interestingly, eligibility for this medal was more restrictive and not everyone who received the British War Medal ('Squeak') also received the Victory Medal ('Wilfred'). However, in general, all recipients of 'Wilfred' also received 'Squeak' and all recipients of 'Pip' also received both 'Squeak' and 'Wilfred'.

The recipient's service number, rank, name and unit was impressed on the rim.

Gunner 687252 John RICHMOND

John RICHMOND was born in Preston, the son of William (b. 1860 of India), a house painter, and Agnes Osbaldeston (b. 1861 of Preston). After schooling he took up employment as a coach painter.

His parents had been married at a “registrar’s” wedding under the supervision of the Old Fylde Registry Office Blackpool in 1886 and were to have two other sons also born in Preston, William in 1891 and Robert in 1894.

John RICHMOND’s mother Agnes was to die in 1894 and his father William was to marry again to Ellen GABBOTT (b. 1864 of Preston) at a Preston Registrar’s wedding in 1901. They were to have a daughter Mary in 1904. Ellen was to die in 1925 and William in 1932, both in the Preston Registrar’s district.

Subsequent to the First World War breaking out, **John Richmond** was to re-join the colours on 11th January, 1915, being posted as Gunner 687252 of the 2nd West Lancashire Division Royal Field Artillery. He had previously served for four years as Gunner 1969 with the same Unit.

It was noted in his papers that he was described as being of 6’ 6½” in height and of average build.

On 22nd December, 1915, he embarked Southampton for Le Havre and his Unit was initially attached to the 36th (Ulster) Division but with other postings to follow.

He was admitted to hospital on two occasions with boils to the knees and with a subsequent head injury.

He was to die on the 5th August, 1915, in the care of the 134th Field Ambulance Unit from gunshot wounds to the legs and thighs.

He is buried at Gwalia Cemetery, Poperinghe, near Ieper, Belgium, in grave 1. G. 33.

He was awarded the 1915 Star, Allied Victory and British War medals.

Military records show that when John Richmond enlisted in 1915 he was residing at Pear Tree Cottage, Chapel Lane, Longton, and on 6th December, 1917, his mother Ellen was residing at 9, Poplar Avenue, Longton.

Previous family addresses had been 2, Holstein Street, (1891), 7 Sussex Street East, (1901), and 5 St. Ignatius Square, (1911), all being in Preston.

Gunner 687252 John RICHMOND

Penwortham St. Mary's Parish Magazine *September, 1917* *Page vi*

Since the last list was completed, we greatly regret to announce that information has come to hand that another of our Longton men has been killed, namely Private J. Richmond of the West Lancs, R.F.A. who had been in France for 19 months. To the family, we offer our deepest sympathy.

Preston Guardian *Page 10* *8th September, 1917*

Seventeen men from Longton have fallen in the war, the latest victim being Gunner J. Richmond R.F.A. He had been nineteen months in France.

In the results below, the reference number will be a link. Clicking on this link will add your choice to a summary list on a new page. From this [summary page](#) you will be able to review all your search results and you will find links to printable application forms which can be used to order the certificate for the index entry. Full details of the charges and the Register Office address can be found on the form.

Lancashire Marriage indexes for the years: 1886

Surname	Forename(s)	Surname	Forename(s)	Church / Register Office	Registers At	Reference
RICHMOND	William	OSBALDESTON	Agnes	Old Fylde Register Office or Registrar Attended	Blackpool	OFY/ 12/194

Total records matching : 1

No matching records were found for William RICHMOND in the following years:
1881, 1882, 1883, 1884, 1885, 1887, 1888, 1889, 1890, 1891, 1892, 1893, 1894, 1895, 1896, 1897, 1898, 1899

If you haven't found the **William RICHMOND** that you're looking for, it may be that the indexes for your area of interest have not been transcribed yet. See our [coverage](#) page for more information.

Where the first surname is a web link followed by an asterisk (*), it signifies that there are alternative entries in the database for this reference number. Click on the surname to display the full list of alternatives and an explanation of why this occurs.

Many other counties have their BMD indexes on-line. If you can't find the entry in this area, perhaps you could try a neighbouring area. See the **Local BMD** section of Information regarding the purchase of certificates can be found in the [Marriages Information](#) page.



Click on the appropriate reference number in the tables above to add your choice to your [summary page](#). From the summary page you will be able to review all your search choices and print off application forms to order copy certificates.

NOTE: Each Region's Register Office has a different address. Please be sure to send your application to the correct office, otherwise your application may be rejected.

The appropriate address will be found near the bottom of the application form.

In the results below, the reference number will be a link. Clicking on this link will add your choice to a summary list on a new page. From this [summary page](#) you will be able to review all your search results and you will find links to printable application forms which can be used to order the certificate for the index entry. Full details of the charges and the Register Office address can be found on the form.

Lancashire Birth indexes for the years: 1888

Surname	Forename(s)	Sub-District	Registers At	Mother's Maiden Name	Reference ST.P/31/ 61
RICHMOND	John	St Peters	Preston	OSBALDESTON	

Total records matching : 1.

If you haven't found the **John RICHMOND** that you're looking for, it may be that the indexes for your area of interest have not been transcribed yet. See our [coverage page](#) for more information.

Many other counties have their BMD indexes on-line. If you can't find the entry in this area, perhaps you could try a neighbouring area. See the **Local BMD** section of Information regarding the purchase of certificates can be found in the [Birth Information page](#).



Click on the appropriate reference number in the tables above to add your choice to your [summary page](#). From the summary page you will be able to review all your search choices and print off application forms to order copy certificates.

NOTE: Each Region's Register Office has a different address. Please be sure to send your application to the correct office, otherwise your application may be rejected.

The appropriate address will be found near the bottom of the application form.

Administrative County of <u>Lancaster</u>										The undermentioned Houses are situate within the Boundaries of the				Page 33			
Civil Parish		Municipal Borough		Municipal Ward		Urban Sanitary District		Town or Village or Hamlet		Rural Sanitary District		Parliamentary Borough or Division		Ecclesiastical Parish or District			
of <u>Preston</u>		of <u>Preston</u>		of <u>East</u>		of <u>Preston</u>		of <u>Preston</u>		of <u>Preston</u>		of <u>Preston</u>		of <u>St. Paul</u>			
Col. 1	2	3			6	7	8	9	10	11				13		16	
No. of Schedule	ROAD, STREET, &c., and No. or NAME of HOUSE	No. of Inhabited (A) or Building (B)	Value (C) or Building (D)	Number of rooms occupied if less than five	NAME and Surname of each Person	RELATION to Head of Family	CON-DITION as to Marriage	AGE last Birthday of	Male	Female	PROFESSION or OCCUPATION	Employer	Employed	Widow	WHERE BORN	(1) Deaf-and-Dumb (2) Blind (3) Lunatic, Imbecile or Idiot	
200	29. <u>Lehmann St</u>				Rose A. Morrell	wife	M	33							Lancashire Preston		
					Mary R. do.	daur.	F	75			Cottons Weaver.		X		do. Manchester		
					Joseph W. do.	son		41			Billboard Maker.		X		do. Blackburn		
					Oliver do.	daur.		5							do. Preston		
					Paul do.	son		2							do. do		
					William P. do.	son		64							do. do		
					Elizabeth do.	Sister	M	39			Travelling Vocalist	X			do. do		
204	40. do.	1.			James Thomas	Head	M	29			Printer. - Compositor.		X		do. do		
					Ellen do.	wife	M	31							do. do		
					Herbert A. do.	Son	F	1							do. do		
205	1 Holstein St.	1.			John B. Cartwright	Head	M	69			Printer. - Compositor.		X		Lancashire Sheffield		
					Mary do.	wife	M	60							Lancashire Wrea		
					William B. do.	Son	F	28			Butcher.		X		do. Broughton		
					George T. do.	son	F	25			Printer Compositor.		X		do. Preston		
					Ada do.	daur.	F	20			Wine Porter.		X		do. Preston		
206	2. do	1.			William Richmond	Head	M	31			Painter.		X		India		
					Agnes do.	wife	M	22							Lancashire Preston		
					John do.	son	M	0							do. do		
207	3. do	1.			George Turner	Head	M	30			Book-keeper CC		X		do. do		
					Margaret A. do.	wife	M	29							do. do		
					Thomas H. do.	son	M	1							do. do		
					William do.	son	M	1							do. do		
					Joseph do.	son	M	1							do. do		
208	4 do	11.			William Charles	Head	M	68			Flagger Shales		X		Lancashire Fulwood		
					Mary do.	wife	M	66							do. Ribblesdale		
					Elizabeth do.	daur.	F	21							do. Preston		
209	6 do	1.			Thomas Shepherd	Head	M	38			Machine Joiner		X		do. Preston		
					Elizabeth do.	wife	M	39							do. Walker-le-dale		
					James J. do.	son	F	35			Wreth. Ince. Lather		X		do. Preston		
Total of Houses and of Tenements with less than Five Rooms ...		6	11.	*	Total of Males and Females..			14	12.								

NOTE.—Draw the pen through such of the words of the headings as are inappropriate.

Eng.—Sheet F.

Reference:-

RG12/3432

COPYRIGHT - NOT TO BE REPRODUCED PHOTOGRAPHICALLY WITHOUT PERMISSION

The 1891 Census showing the Richmond family at 2 Holstein Street, Preston
 RG 12 / 3432 / F. 68 / P. 33 / Sch. 206

Lancashire **BMD**

Births, Marriages and Deaths on the Internet

In the results below, the reference number will be a link. Clicking on this link will add your choice to a summary list on a new page. From this [summary page](#) you will be able to review all your search results and you will find links to printable application forms which can be used to order the certificate for the index entry. Full details of the charges and the Register Office address can be found on the form.

Lancashire Birth indexes for the years: 1888

Surname	Forename(s)	Sub-District	Registers At	Mother's Maiden Name	Reference
RICHMOND	John	St Peters	Preston	OSBALDESTON	ST.P/31/61

Lancashire Birth indexes for the years: 1891

Surname	Forename(s)	Sub District	Registers At	Mother's Maiden Name	Reference
RICHMOND	William	Trinity	Preston	OSBALDESTON	TR/36/33

Lancashire Birth indexes for the years: 1894

Surname	Forename(s)	Sub-District	Registers At	Mother's Maiden Name	Reference
RICHMOND	Robert	St Peters	Preston	OSBALDESTON	ST.P/48/39

Lancashire Birth indexes for the years: 1894

Surname	Forename(s)	Sub-District	Registers At	Mother's Maiden Name	Reference
RICHMOND	Mary	St. Peters	Preston	GABBOTT	St.P/73/75

If you haven't found the **RICHMOND** that you're looking for, it may be that the indexes for your area of interest have not been transcribed yet. See our [coverage](#) page for more information.

Many other counties have their BMD indexes on-line. If you can't find the entry in this area, perhaps you could try a neighbouring area. See the **Local BMD** section of Information regarding the purchase of certificates can be found in the [Birth Information](#) page.



Click on the appropriate reference number in the tables above to add your choice to your [summary page](#). From the summary page you will be able to review all your search choices and print off application forms to order copy certificates.

NOTE: Each Region's Register Office has a different address. Please be sure to send your application to the correct office, otherwise your application may be rejected.

The appropriate address will be found near the bottom of the application form.

In the results below, the reference number will be a link. Clicking on this link will add your choice to a summary list on a new page. From this [summary page](#) you will be able to review all your search results and you will find links to printable application forms which can be used to order the certificate for the index entry. Full details of the charges and the Register Office address can be found on the form.

Lancashire Death indexes for the years: 1894

Surname	Forename(s)	Age	Sub-District	Registers At	Reference
RICHMOND	Agnes	33	St Peters	Preston	ST.P/33/56

Total records matching : 1.

No matching records were found for Agnes RICHMOND in the following years: 1887, 1888, 1889, 1890, 1891, 1892, 1893, 1895, 1896, 1897, 1898, 1899, 1900, 1901, 1902, 1903, 1904, 1905

If you haven't found the Agnes RICHMOND that you're looking for, it may be that the indexes for your area of interest have not been transcribed yet. See our [coverage page](#) for more information.

Many other counties have their BMD indexes on-line. If you can't find the entry in this area, perhaps you could try a neighbouring area. See the Local BMD section of [Information](#) regarding the purchase of certificates can be found in the [Deaths Information](#) page.



lick on the appropriate reference number in the tables above to add your choice to a [summary page](#). From the summary page you will be able to review all your search choices and print off application forms to order copy certificates.

NOTE: Each Region's Register Office has a different address. Please be sure to send your application to the correct office, otherwise your application may be rejected.

The appropriate address will be found near the bottom of the application form.

Lancashire **BMD**

Births, Marriages and Deaths on the Internet

In the results below, the reference number will be a link. Clicking on this link will add your choice to a summary list on a new page. From this [summary page](#) you will be able to review all your search results and you will find links to printable application forms which can be used to order the certificate for the index entry. Full details of the charges and the Register Office address can be found on the form.

Lancashire Marriage indexes for the years: 1901

Surname	Forename(s)	Surname	Forename(s)	Church / Register Office	Registers At	Reference
RICHMOND	William	GABBOTT	Ellen	Preston Register Office or Registrar Attended	Preston	PRESTON /115/162

Total records matching : 1

If you haven't found the **William RICHMOND** that you're looking for, it may be that the indexes for your area of interest have not been transcribed yet. See our [coverage](#) page for more information. Where the first surname is a web link followed by an asterisk (*), it signifies that there are alternative entries in the database for this reference number. Click on the surname to display the full list of alternatives and an explanation of why this occurs.

Many other counties have their BMD indexes on-line. If you can't find the entry in this area, perhaps you could try a neighbouring area. See the **Local BMD** section of Information regarding the purchase of certificates can be found in the [Marriages Information](#) page.



Click on the appropriate reference number in the tables above to add your choice to your [summary page](#). From the summary page you will be able to review all your search choices and print off application forms to order copy certificates.

NOTE: Each Region's Register Office has a different address. Please be sure to send your application to the correct office, otherwise your application may be rejected.

The appropriate address will be found near the bottom of the application form.

Administrative County <u>Lancashire</u>		The undermentioned Houses are situate within the boundaries of the															
Civil Parish		Ecclesiastical Parish			County Borough, Municipal Borough, or Urban District			Ward of Municipal Borough or of Urban District		Rural District		Parliamentary Borough or Division		Town or Village or Hamlet			
of <u>Preston (part of)</u>		of <u>St Jude's (part of)</u>			of <u>Preston</u>			of <u>Park (part of)</u>		of		of <u>Preston (part of)</u>		of			
No. of Schedules	ROAD, STREET, &c. and No. of NAME of HOUSE	HOUSES				Name and Surnames of each Person	RELATION to Head of Family	Condition as to Marriage		Age last Birthday of		PROFESSION OR OCCUPATION	Employer, Worker, or Own account	If Working at Home	WHERE BORN		(1) Deaf and Dumb (2) Blind (3) Lunatic (4) Imbecile, feeble-minded
		Inhabited	Uninhabited	In Original Loc.	Not in Original Loc.			Building	Number of Rooms of less than Five	Male	Female				Male	Female	
1	3 Sussex St East	1				Henry Baskall	Head	M	33		Contractor	Employer			Lancs - Preston		
						Margaret Do	Wife	M	33						Do Do		
						John Do	Son	S	6						Do Do		
						Beatrice Do	Daughter	S	4						Do Do		
						Henry Do	Son	S	2						Do Do		
						James Francis Do	Son	S	7						Do Do		
						Mary Do	Daughter	Wid	74						Do Ripsholme		
2	6 Do Do	1				George Roberts	Head	M	28		Labourer	Worker			Do Liverpool		
						Edith Roberts	Wife	M	30						Hants Bournemouth		
						Margaret Ellen Do	Daughter	S	3						Lancs. Preston		
						Edith Anne Do	Daughter	S	4						Do Do		
						Thomas James Hopkins	Brother	S	34		Shop Assistant	Do			Do Manchester		
3	7 Do Do	1				William Richmond	Head	M	41		Painter - House	Do			India		
						Ellen Do	Wife	M	37		Washer - Cotton	Do			Lancs - Preston		
						Elizabeth Do	Sister	S	67						Do Weymouth		
						John Do	Son	S	12						Do Preston		
						William Do	Son	S	9						Do Do		
						Robert Do	Son	S	6						Do Do		
						Lawrence Do	Friend	Wid	72		Army Servicer				Do Scorton		
4	9 Do Do	1				Thomas Lloyd	Head	M	36		Cleaning Superintendent	Employer			York Sheffield		
						Isabella Do	Wife	M	35						Lancs - Preston		
5	11 Do Do	1				Joseph Seed	Head	M	43		Baker	Worker			Lancs - Preston		
						Elizabeth Alice Do	Wife	M	41						Do Lytham		
						Edith Annie Do	Daughter	S	15						Do Preston		
						Margaret Do	Daughter	S	13						Do Do		
						Elizabeth Alice Do	Daughter	S	6						Do Do		
6	13 Do Do	1				Timothy Helme	Head	M	38		Joiner	Do			Lancs - Leyland		
						Ann Anne Do	Wife	M	39						Do Preston		
						Ellen Do	Daughter	S	12						Do Do		
						Annie Do	Daughter	S	9						Do Do		
						Lidney Do	Son	S	5						Do Do		
6	Total of Schedules of Houses and of Tenements with less than Five Rooms	6				Total of Males and of Females...			15	16							

NOTE—Draw your pen through such words of the headings as are inapplicable.

Eng.—Sheet C.

The 1901 Census showing the 'new' Richmond family at 7 Sussex Street East, Preston
 RG 13 / 3951 / F. 131 / P. 1 / Sch. 3

CENSUS OF ENGLAND AND WALES, 1911.

Number of Schedule 5
(To be filled up by the Enumerator
after collection.)

Before writing on this Schedule please read the Examples and the Instructions given on the other side of the paper, as well as the headings of the Columns. The entries should be written in Ink.

The contents of the Schedule will be treated as confidential. Strict care will be taken that no information is disclosed with regard to individual persons. The returns are not to be used for proof of age, as in connection with Old Age Pensions, or for any other purpose than the preparation of Statistical Tables.

NAME AND SURNAME	RELATIONSHIP to Head of Family.	AGE (last Birthday) and SEX.		PARTICULARS as to MARRIAGE.					PROFESSION or OCCUPATION of Persons aged ten years and upwards.				BIRTHPLACE of every person.	NATIONALITY of every Person born in a Foreign Country.	INFIRMITY.	
		For Infants under one year state the age in months as "under one month," "one month," etc.	Ages of Males.	Ages of Females.	Write "Single," "Married," "Widower," or "Widow," opposite the names of all persons aged 15 years and upwards.	State, for each Married Woman entered on this Schedule, the number of:—	Completed years the present Marriage has lasted. If less than one year write "under one."	Children born alive to present Marriage. (If no children born alive write "None" in Column 7).	Total Children Born Alive.	Children still Living.	Children who have Died.	Personal Occupation.				Industry or Service with which worker is connected.
<p>of every Person, whether Member of Family, Visitor, Boarder, or Servant, who</p> <p>(1) passed the night of Sunday, April 2nd, 1911, in this dwelling and was alive at midnight, or</p> <p>(2) arrived in this dwelling on the morning of Monday, April 3rd, not having been enumerated elsewhere.</p> <p>No one else must be included.</p> <p>(For order of entering names see Examples on back of Schedule.)</p>																
1.	2.	3.	4.	5.	6.	7.	8.	9.	10.	11.	12.	13.	14.	15.	16.	
1	William Richmond	Head	51	Married					House Painter 240		Worker		Lancashire Preston	British Subject		
2	Ellen Richmond	Wife	47	Married	10	1	1						Lancashire Preston			
3	John Richmond	Son	22	Single					Coach Painter 697		Worker		Lancashire Preston			
4	Robert Richmond	Son	16	Single					House Painter 240		Worker		Lancashire Preston			
5	Mary Richmond	Daughter	7										Lancashire Preston			
6	Lawrence Richmond	Father	82	Widower					Army Pensioner 240	413			Lancashire Scotland	050		
7	Elizabeth Richmond	Sister-in-Law	67	Spinster									Lancashire Preston			
8																
9																
10																
11																
12																
13																
14																
15																

(To be filled up by the Enumerator.)

I certify that:— (1) All the ages on this Schedule are entered in the proper sex columns. (2) I have counted the males and females in Columns 3 and 4 separately, and have compared their sum with the total number of persons. (3) After making the necessary enquiries I have completed all entries on the Schedule which appeared to be defective, and have corrected such as appeared to be erroneous.	Total.		
	Males.	Females.	Persons.
Initials of Enumerator <u>W.R.S.</u>	4	3	7

(To be filled up by, or on behalf of, the Head of Family or other person in occupation, or in charge, of this dwelling.)

<p>Write below the Number of Rooms in this Dwelling (House, Tenement, or Apartment). Count the kitchen as a room but do not count scullery, landing, lobby, closet, bathroom; nor warehouse, office, shop.</p> <p style="text-align: center; font-size: 2em;">6</p>	<p>I declare that this Schedule is correctly filled up to the best of my knowledge and belief.</p> <p>Signature <u>William Richmond</u></p> <p>Postal Address <u>5 St Ignatius Sq Preston</u></p>
---	---

**The 1911 Census showing the Richmond family at 5 St. Ignatius Square, Preston
RG 14_25294_0009_03**

In the results below, the reference number will be a link. Clicking on this link will add your choice to a summary list on a new page. From this [summary page](#) you will be able to review all your search results and you will find links to printable application forms which can be used to order the certificate for the index entry. Full details of the charges and the Register Office address can be found on the form.

Lancashire Death indexes for the years: 1925

Surname	Forename(s)	Age	Sub-District	Registers At	Reference
RICHMOND	Ellen	62	Preston East	Preston	PEAST/11A/3

Total records matching : 1.

If you haven't found the **Ellen RICHMOND** that you're looking for, it may be that the indexes for your area of interest have not been transcribed yet. See our [coverage page](#) for more information.

Many other counties have their BMD indexes on-line. If you can't find the entry in this area, perhaps you could try a neighbouring area. See the **Local BMD** section of Information regarding the purchase of certificates can be found in the [Deaths Information](#) page.



Click on the appropriate reference number in the tables above to add your choice to a [summary page](#). From the summary page you will be able to review all your search choices and print off application forms to order copy certificates.

NOTE: Each Region's Register Office has a different address. Please be sure to send your application to the correct office, otherwise your application may be rejected.

The appropriate address will be found near the bottom of the application form.

In the results below, the reference number will be a link. Clicking on this link will add your choice to a summary list on a new page. From this [summary page](#) you will be able to review all your search results and you will find links to printable application forms which can be used to order the certificate for the index entry. Full details of the charges and the Register Office address can be found on the form.

Lancashire Death indexes for the years: 1932

Surname	Forename(s)	Age	Sub-District	Registers At	Reference
RICHMOND	William	72	Preston West	Preston	PWEST/15A/39

Total records matching : 1.

If you haven't found the **William RICHMOND** that you're looking for, it may be that the indexes for your area of interest have not been transcribed yet. See our [coverage page](#) for more information.

Many other counties have their BMD indexes on-line. If you can't find the entry in this area, perhaps you could try a neighbouring area. See the **Local BMD** section of Information regarding the purchase of certificates can be found in the [Deaths Information](#) page.



Click on the appropriate reference number in the tables above to add your choice to a [summary page](#). From the summary page you will be able to review all your search choices and print off application forms to order copy certificates.

NOTE: Each Region's Register Office has a different address. Please be sure to send your application to the correct office, otherwise your application may be rejected.

The appropriate address will be found near the bottom of the application form.

William RICHMOND
b. 1860 Scorton
d. 1932 Preston

!
!

m. 1886
Old Fylde
Registrar's
Blackpool

!

#1 Agnes OSBALDESTON
b. 1864 Preston
d. 1894 Preston

!
!

!
!
!
!
!
!
!
!
!
!
!

!
John
b. 1888
!
Died of wounds
France & Flanders
4 August 1917
X

!
William
b. 1891

!
Robert
b. 1894

#2 m. 1901 Preston Registrar's
Ellen GABBOTT
b. 1864 Preston
d. 1925 Preston
!
Mary
b. 1903
Preston