



**Private 2230 Private John William TAYLOR**  
**Loyal North Lancashire Regiment**



**H**E whom this scroll commemorates was numbered among those who, at the call of King and Country, left all that was dear to them, endured hardness, faced danger, and finally passed out of the sight of men by the path of duty and self-sacrifice, giving up their own lives that others might live in freedom. Let those who come after see to it that his name be not forgotten.

2230, PRIVATE, John William TAYLOR

1/4th Battalion (Territorial Force).

Loyal North Lancashire Regiment

Killed in action, France & Flanders, 15/06/15

Enlisted: Preston, Residence: Longton Bridge, Lancs

**In Memory of  
Private J W TAYLOR**

**2230, 4th Bn., The Loyal North Lancashire Regiment**

**who died on 15 June 1915**

**Remembered with honour  
GUARDS CEMETERY,  
WINDY CORNER, CUINCHY**



**Commemorated in perpetuity by  
the Commonwealth War Graves Commission**

**Name:** TAYLOR

**Initials:** J W

**Nationality:** United Kingdom

**Rank:** Private

**Regiment/Service:** The Loyal North Lancashire Regiment

**Unit Text:** 4th Bn.

**Date of Death:** 15/06/1915

**Service No:** 2230

**Casualty Type:** Commonwealth War Dead Grave/Memorial Reference:  
V. H. 15.

**Cemetery:** [GUARDS CEMETERY, WINDY CORNER, CUINCHY](#)

**Cemetery:** GUARDS CEMETERY, WINDY CORNER, CUINCHY

**Country:** France

**Locality:** unspecified

**Location Information:** Cuinchy is a village about 7 kms east of the town of Bethune and north of the N41 which runs between Bethune and La Bassee. About 1 km north-west of the village are cross roads known as Windy Corner, and Guards Cemetery is a little west of these cross roads.

**Historical Information:** A little west of the crossroads known to the army as 'Windy Corner' was a house used as a battalion headquarters and dressing station. The cemetery grew up beside this house. The original cemetery is now Plots I and II and Rows A to S of Plot III. It was begun by the 2nd Division in January 1915, and used extensively by the 4th (Guards) Brigade in and after February. It was closed at the end of May 1916, when it contained 681 graves. After the Armistice it was increased when more than 2,700 graves were brought in from the neighbouring battlefields - in particular the battlefields of Neuve-Chapelle, the Aubers Ridge and Festubert - and from small cemeteries. Guards Cemetery now contains 3,443 burials and commemorations of the First World War. 2,197 of the burials are unidentified but there are special memorials to 36 casualties known or believed to be buried among them. Other special memorials commemorate six casualties buried in Indian Village North Cemetery, whose graves were destroyed by shell fire, and five Indian soldiers originally buried in the Guards Cemetery but afterwards cremated in accordance with the requirements of their faith. The cemetery was designed by Charles Holden.

**No. of Identified Casualties:** 1246

# Cemetery Plans

## GUARDS CEMETERY, WINDY CORNER, CUINCHY

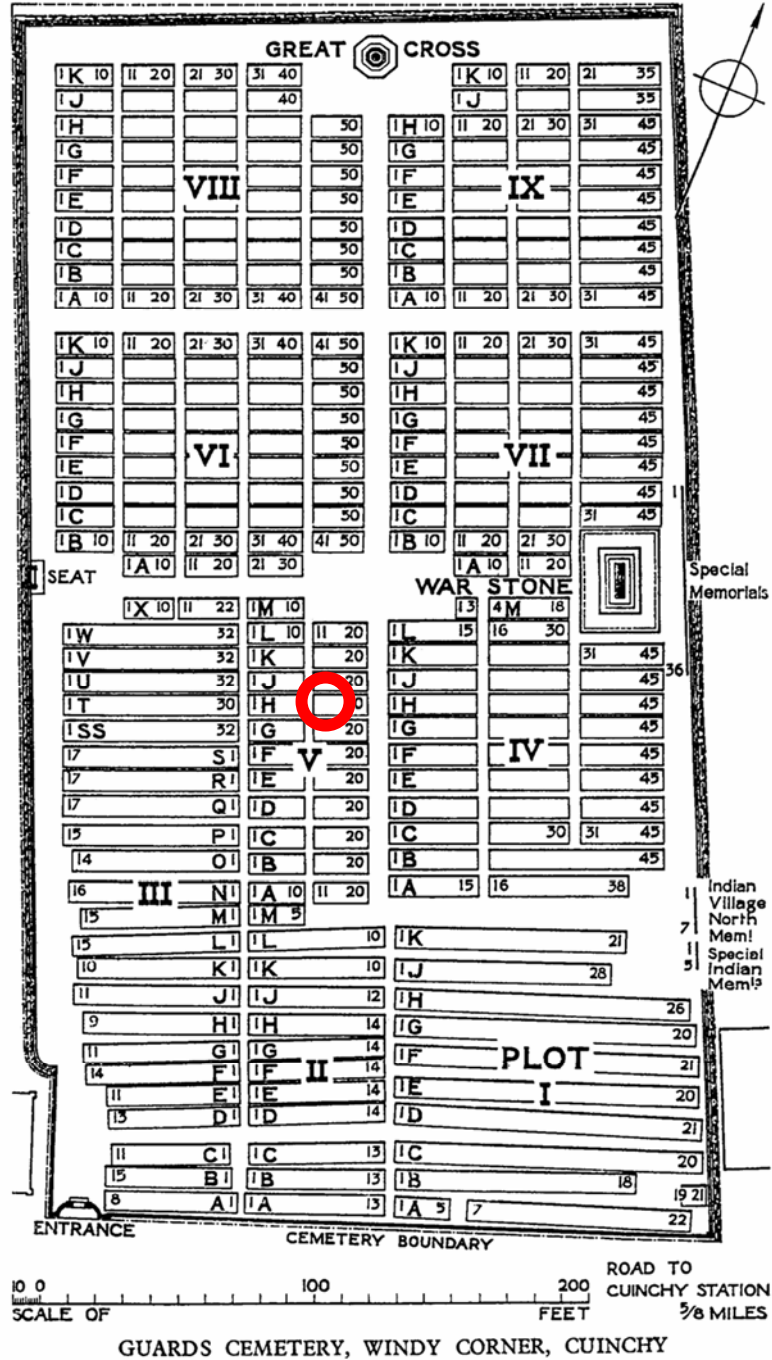

Private John TAYLOR's grave at V. H. 15. is highlighted

**Do you know?**

You can print this map in a better format. Click the [print this map](#) button above the upper-right corner of the map.

**Chocques, Pas-de-Calais show**

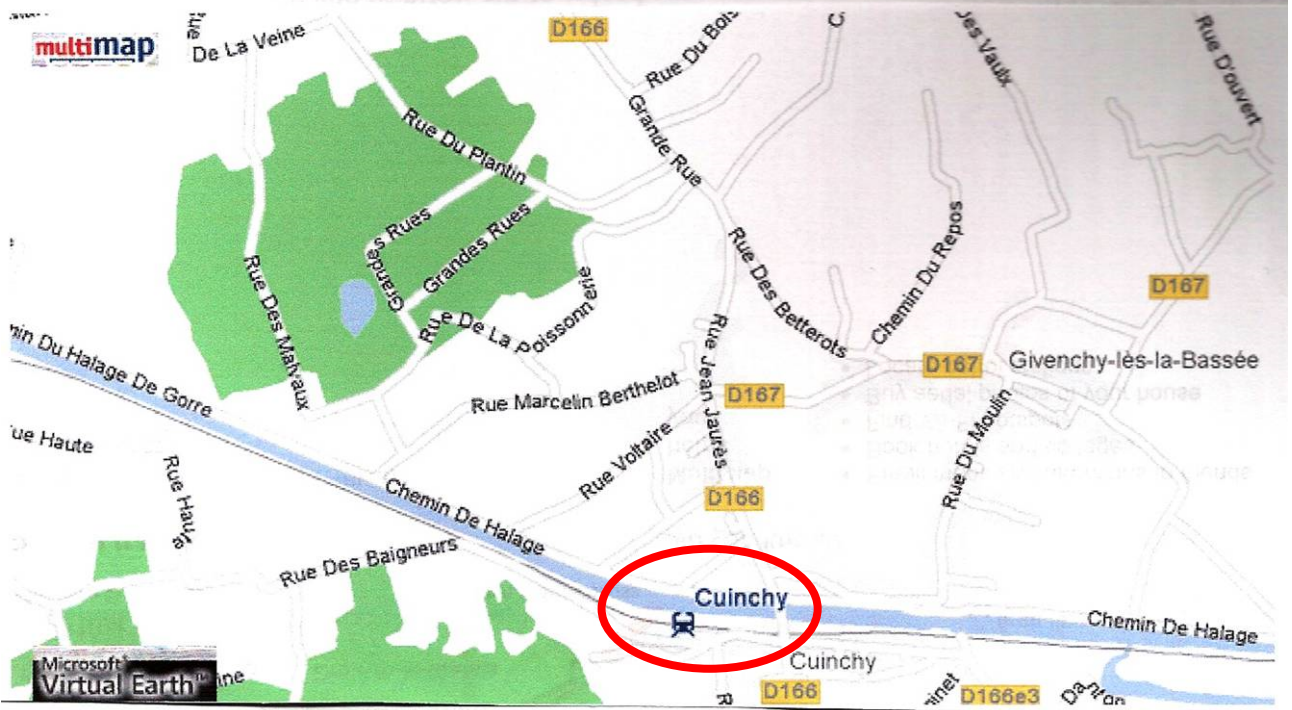
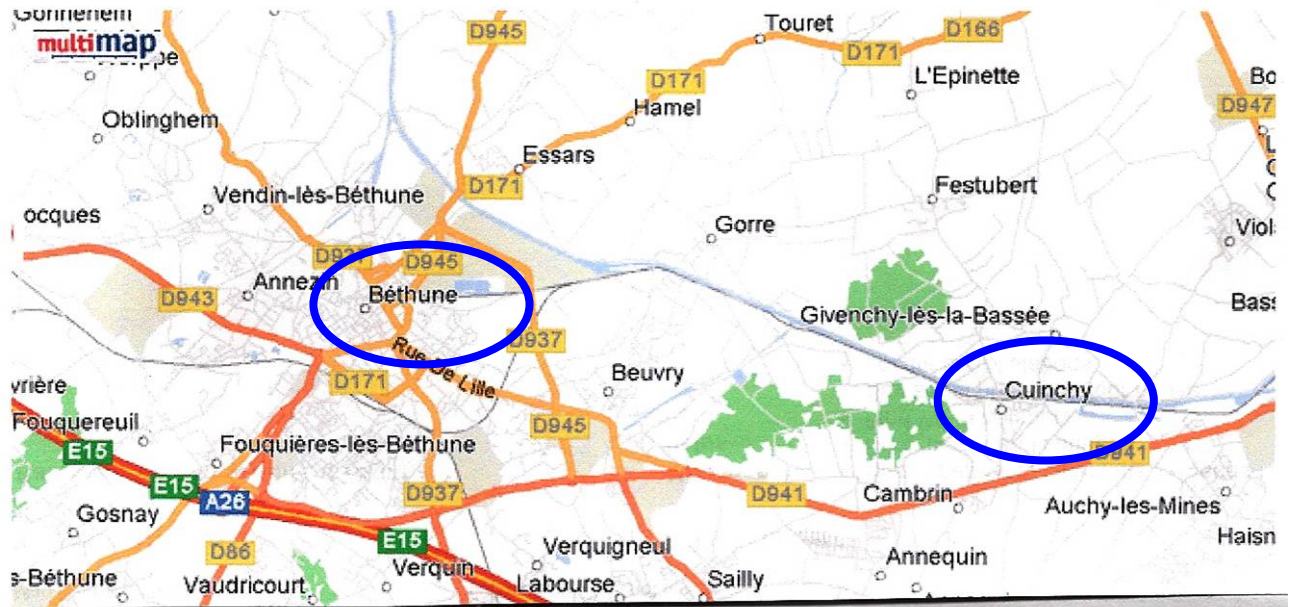

**The routes to Cuinchy near Bethune, France**

**Do you know?**

You can print this map in a better format. Click the [print this map](#) button above the upper-right corner of the map.

**B?thune, Pas-de-Calais show**

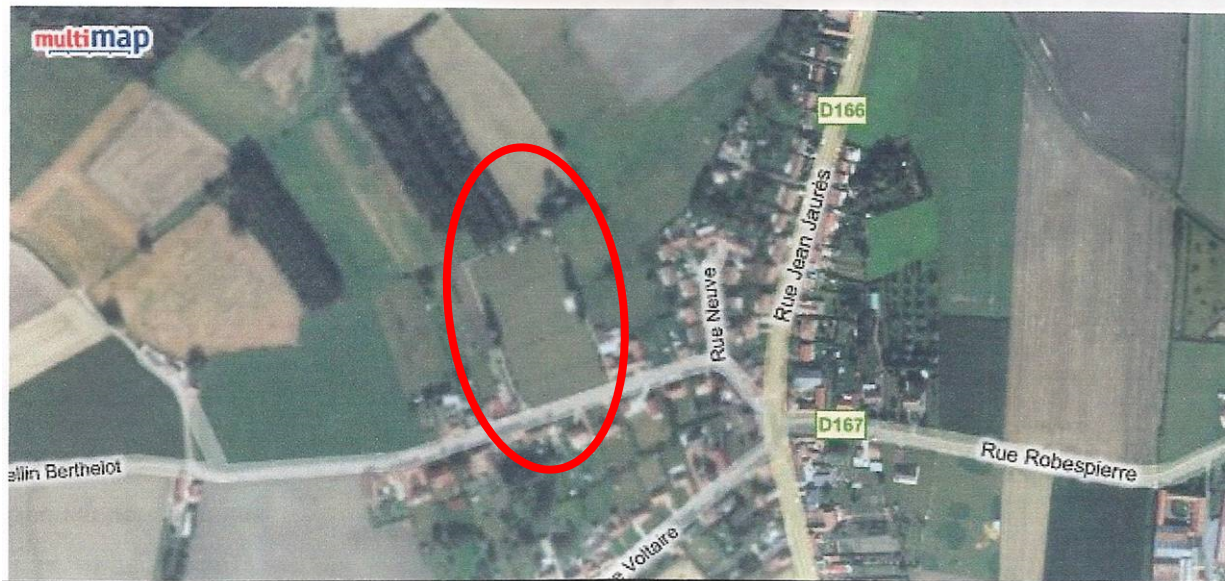
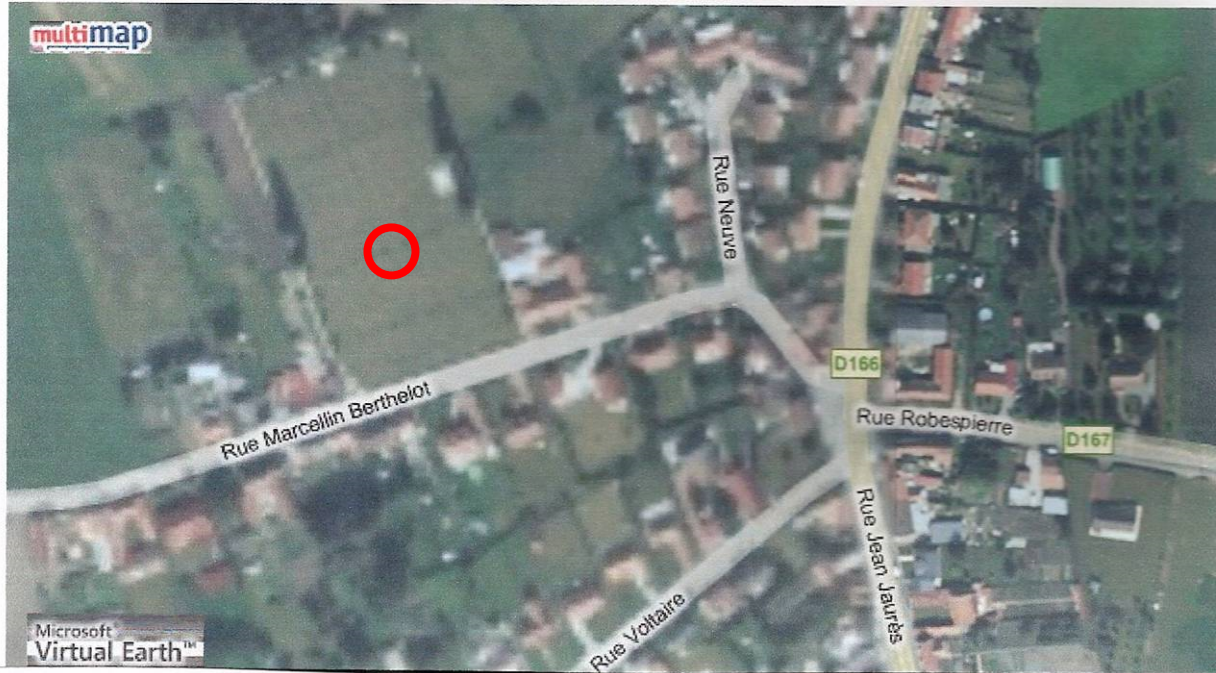

**The location of the Guards Cemetery, Windy Corner, Cuinchy, with the location of Private TAYLOR's grave highlighted in the upper**





**Guards Cemetery. Windy Corner, Cuinchy  
with Private Taylor's grave immediately to the left of the photographer.**

Campaign :— **1914-15.**

(A) Where decoration was earned.

(B) Present situation.

Name	Corps	Rank	Reg. No.	Roll on which included (if any)	
(A) <b>TAYLOR</b>	<b>L.N. Lancs R. Pls.</b>	<b>Pls.</b>	<b>2230</b>	<b>VICTORIAN</b>	<b>H/2/101 B 94</b>
(B) <b>J.W.</b>	<b>---</b>	<b>---</b>	<b>---</b>	<b>BRITISH</b>	<b>do do</b>
				<b>15 STAR</b>	<b>H/2/4 B 23</b>

Action taken

**K. in A.**

**THEATRE OF WAR.**

**(1) France**

**QUALIFYING DATE.**

**4.5.15.**

(6 34 46) W234—HP5590 500,000 4/19 HWV(P240) K608

[OVER.]

**Correspondence.**

**Address.**

**Private Taylor's Medal Record Card awarding him the Allied Victory Medal, British War Medal and the 1915 Star**

## Private 2230 John William TAYLOR's medals



### **The Allied Victory Medal**

Also known as 'Wilfred'

It was decided that each of the allies should each issue their own bronze victory medal with a similar design, similar equivalent wording and identical ribbon.

The British medal was designed by W. McMillan. The front depicts a winged classical figure representing victory.

Approximately 5.7 million victory medals were issued. Interestingly, eligibility for this medal was more restrictive and not everyone who received the British War Medal ('Squeak') also received the Victory Medal ('Wilfred'). However, in general, all recipients of 'Wilfred' also received 'Squeak' and all recipients of 'Pip' also received both 'Squeak' and 'Wilfred'.

The recipient's service number, rank, name and unit was impressed on the rim.



### **The British War Medal 1914 - 1918**

Established on 26<sup>th</sup> July 1919.

Also known as '*Squeak*'.

The silver or bronze medal was awarded to officers and men of the British and Imperial Forces who either entered a theatre of war or entered service overseas between 5<sup>th</sup> August 1914 and 11<sup>th</sup> November 1918 inclusive. This was later extended to services in Russia, Siberia and some other areas in 1919 and 1920.

Approximately 6.5 million British War Medals were issued.

Approximately 6.4 million of these were the silver versions of this medal.

Around 110,000 of a bronze version were issued mainly to Chinese, Maltese and Indian Labour Corps. The front (obv or obverse) of the medal depicts the head of George V.

The recipient's service number, rank, name and unit was impressed on the rim.



### **The 1914 - 15 Star**

Established in December 1918

Also known as '*Pip*'.

This bronze medal was authorized in 1918. It is very similar to the 1914 Star but it was issued to a much wider range of recipients. Broadly speaking it was awarded to all who served in any theatre of war against Germany between 5<sup>th</sup> August 1914 and 31<sup>st</sup> December 1915, except those eligible for the 1914 Star. Similarly, those who received the Africa General Service Medal or the Sudan 1910 Medal were not eligible for the award.

Like the 1914 Star, the 1914-15 Star was not awarded alone. The recipient had to have received the British War Medal and the Victory Medal. The reverse is plain with the recipient's service number, rank, name and unit impressed on it.

An estimated 2.4 million of these medals were issued.

Administrative County of <u>Lancaster</u>		The undermentioned Houses are situate within the Boundaries of the										Page 1					
Civil Parish of <u>Preston</u>		Municipal Borough of <u>Preston</u>		Municipal Ward of <u>Park</u>		Urban Sanitary District of <u>Preston</u>		Town or Village or Hamlet of <u>—</u>		Rural Sanitary District of <u>—</u>		Parliamentary Borough or Division of <u>Preston</u>		Ecclesiastical Parish or District of <u>S. Thomas</u>			
Col. 1	2	3 4 5			6	7	8	9 10	11			12	13	14	15		16
No. of Schedule	ROAD, STREET, &c., and No. or NAME of HOUSE	Yr. habitated	Uninhabited (U.S. or Building (B.))	Number of rooms occupied if less than five	NAME and Surname of each Person	RELATION to Head of Family	CON-DITION as to Marriage	AGE last Birthday of	PROFESSION or OCCUPATION	Employer	Employed	Whether Married or Single	WHERE BORN	(1) Deaf-and-Dumb (2) Blind (3) Lunatic, Imbecile or Idiot			
477	10 Muncaster R <sup>o</sup>	1	—	—	James Wallace	Head	M	42	Cotton Overlooker		X		Ireland				
					Jane d <sup>o</sup>	Wife	W	52					do				
					Josiah do	Son	S	17	Butcher's apprentice		X		Lancashire Preston				
					William J do	do	S	15	Cotton Drawer-in		X		do do				
478	11 Muncaster R <sup>o</sup>	1	—	—	William Smith	Head	M	36	Butcher		X		Yorkshire Withwell				
					Emily do	Wife	W	25					Lancashire Farnworth				
					Alice do	daur		3					do Preston				
					Harry do	Son		2					do do				
					Edith do	daur		11 mo					do do				
479	12 Muncaster R <sup>o</sup>	1	—	—	James Carter	Head	M	31	Agent for insurance Co	X			do do				
					Mary d <sup>o</sup>	Wife	W	34	Cotton Weaver		X		do do				
					Ellen do	Sister	S	43	Housekeeper dom				do Shorley				
480	13 Muncaster R <sup>o</sup>	1	—	—	Daniel Dobinson	Head	M	46	Cotton weaver		X		Lancashire Lancaster				
					Elizabeth do	Wife	W	45	do do		X		Lancashire Preston				
					John S. Smith	step. son	S	25	do do		X		do do				
					Ann Dobinson	daur	S	14	do do		X		do do				
481	14 Muncaster R <sup>o</sup>	1	—	—	George Pratt	Head	M	36	Church Evangelist	X			Hampshire Brighton				
					Mary do	Wife	W	34					do Sandhurst				
					Sydney do	Son		9	Scholar				do Sutton				
					Bertrude d <sup>o</sup>	daur		6	do				do do				
					Leonard do	Son		1					Hampshire Book				
482	15 Muncaster R <sup>o</sup>	1	—	—	Charles Dickinson	Head	M	29	Plasterer		X		Lancashire Preston				
					Annie do	Wife	W	33					do do				
					Martha M. do	daur		10 mo					do do				
483	16 Muncaster R <sup>o</sup>	1	—	—	Josiah Taylor	Head	M	44	Factory Labourer	X			do do				
					Mary E. do	Wife	W	39	Cotton Weaver		X		do do				
					John H. do	Son	S	13	Recruit packer	X			do do				
					Joseph do	do		3					do do				
					Ellen Green	adopted daur	S	15	Cotton Minder		X		do Bolton				
					Margaret Terry	Lodger	S	24	do do		X		do Ashton-under-Lyne				
					Peter Remson	do	M	37	Senior Labourer		X		do Preston				
484	16 Muncaster R <sup>o</sup>	—	—	—	Mary J. Remson	Lodger	W	7	Cotton Weaver		X		Lancashire Preston				
484	16 Muncaster R <sup>o</sup>	—	—	—	Henry do	do		7 mo					do do				

Composite of the 1891 Census showing the Taylor family at 16 Muncaster Road, Preston, RG 12 / 3437 / F. 43 / P. 215 / Sch. 483

Administrative County <u>Lancaster</u>		The undermentioned Houses are situate within the boundaries of the															Page 6
Civil Parish of <u>Preston</u>		Ecclesiastical Parish of <u>S. Mary</u>		County Borough, Municipal Borough, or Urban District of <u>Preston</u>		Ward of Municipal Borough of <u>S. Johns</u>		Rural District of _____		Parliamentary Borough or Division of <u>Preston</u>		Town or Village or Hamlet of _____					
1	2	3 HOUSES				7	8	9	10	11	12	13	14	15	16	17	
No. of Schedules	ROAD, STREET, &c. and No. of NAME of HOUSE	Inhabited	Uninhabited	In Dwelling House	Not in Dwelling House	Building	Number of Persons in the House	Name and Surname of each Person	RELATION to Head of Family	Condition	Age last Birthday of		PROFESSION OR OCCUPATION	Employer, Worker, or Own account	If Working at Home	WHERE BORN	If (1) Deaf and Dumb (2) Blind (3) Lunatic (4) Imbecile, feeble-minded
											Males	Females					
30	7 Ruskin St <sup>6</sup>	1						Sarah Houck	Head	widow	68					Lancashire, Stammers	
								Eliq. W do	Daughter	S	30		Washer Cotton (Maid)	Worker		do. Marscamb	
								Wm Henry do	Son	S	23		Slumber	do		do. Preston	
								Richard do	Son	S	13		Scholar	do		do. do	
31	9 do	1						Thomas Pinfet	Head	m	68		Lodge Keeper (House)	Worker		do. do	
								Margt do	wife	m	64					do. Sowerham	
								Margt Ann do	Daughter	S	28		Cotton Winder (Maid)	Worker		do. Preston	
								Thomas do	Son	Wid	34		Overlooker Cotton (Maid)	do		do. do	
								Mary Alice do	Daughter	S	13		Servant do (C. & T)	do		do. do	
								Mable do	Daughter	S	11		Scholar	do		do. do	
32	11 do	1						Henry B. Bayley	Head	m	24		Journalist	Worker		Madras India	
								Eliqabeth do	wife	m	25					Lancashire - Blackburn	
								Harold S do	Son	S	3					do. do	
								Frank do	Son	S	2					do. Preston	
								Florence do	Daughter	S	1					do. do	
33	13 do	1						William Kirkham	Head	m	29		Cotton Card Operator	Worker		do. do	
								Eliqabeth S do	wife	m	27					do. do	
34	15 do	1						James Eccles	Head	m	37		Ironmaster agent	Worker		do. do	
								Sarah do	wife	m	37					do. do	
								Sarah do	Daughter	S	11		Scholar	do		do. do	
								Margt do	do	S	10					do. do	
								Annie do	do	S	8					do. do	
								Ada do	do	S	8					do. do	
								Mary Ann do	do	S	3					do. do	
35	17 do	1						John Waddy Taylor	Head	m	53		Cotton Labourer	Worker		do. do	
								Mary Ellen do	wife	m	49					do. do	
								John Wm do	Son	S	23		Railway Labourer	do		do. do	
								John W do	Son	S	13		Tobacco Laffer	do		do. do	
								Margt do	Daughter	m	23		Cotton Winder	do		do. do	
								Joseph do	Son	S	2					Ireland	
								Ada do	Daughter	S	1					Lancashire Preston	
											1					Blackburn	
								Total of Males and of Females...			13	18					

NOTE—Draw your pen through such words of the headings as are inapplicable.

PUBLIC RECORD OFFICE

REFERENCE :-

RG 13 / 3943

REPRODUCTION MAY INFRINGE COPYRIGHT

CM SCALE

1 2 3 4 5 6

The 1901 Census showing John W. Taylor residing with his father's family at 17 Ruskin Street, Preston  
 RG 13 / 3943 / F. 145 / P. 6 / Sch. 35

# CENSUS OF ENGLAND AND WALES, 1911.

Number of Schedule 257  
(To be filled up by the Enumerator after collection.)

*Before writing on this Schedule please read the Examples and the Instructions given on the other side of the paper, as well as the headings of the Columns. The entries should be written in Ink.*

*The contents of the Schedule will be treated as confidential. Strict care will be taken that no information is disclosed with regard to individual persons. The returns are not to be used for proof of age, as in connection with Old Age Pensions, or for any other purpose than the preparation of Statistical Tables.*

NAME AND SURNAME	RELATIONSHIP to Head of Family.	AGE (last Birthday) and SEX.		PARTICULARS as to MARRIAGE.					PROFESSION or OCCUPATION of Persons aged ten years and upwards.				BIRTHPLACE of every person.	NATIONALITY of every Person born in a Foreign Country.	INFIRMITY.	
		For Infants under one year state the age in months as "under one month," "one month," etc.	Ages of Males.	Ages of Females.	Write "Single," "Married," "Widower," or "Widow," or "Widow," opposite the names of all persons aged 15 years and upwards.	State, for each Married Woman entered on this Schedule, the number of:—	Completed years the present Marriage has lasted.	Children born alive to present Marriage. (If no children born alive write "None" in Column 7).	Children born alive to present Marriage. (If no children born alive write "None" in Column 7).	Children still living.	Children who have Died.	Personal Occupation.				Industry or Service with which worker is connected.
<p>of every Person, whether Member of Family, Visitor, Boarder, or Servant, who</p> <p>(1) passed the night of Sunday, April 2nd, 1911, in this dwelling and was alive at midnight, or</p> <p>(2) arrived in this dwelling on the morning of Monday, April 3rd, not having been enumerated elsewhere.</p> <p>No one else must be included.</p> <p>(For order of entering names see Examples on back of Schedule.)</p>																
1	John William Taylor	Head	33		Married	12	4	3	1	Railway Goods Checker		Worker		Wreston Lane	062	
2	Margaret Taylor	Wife	33		Married					Housekeeper				Lurgan Ireland	631	
3	Joseph Taylor	Son	12							School	390	9		Blackburn Lancs	052	
4	Ada Taylor	Daughter	11							School				Wreston Lane	062	
5	Eric Taylor	Daughter	4							School				Wreston Lane	062	
6																
7																
8																
9																
10																
11																
12																
13																
14																
15																

(To be filled up by the Enumerator.)

I certify that:—

(1) All the ages on this Schedule are entered in the proper sex columns.

(2) I have counted the males and females in Columns 3 and 4 separately, and have compared their sum with the total number of persons.

(3) After making the necessary enquiries I have completed all entries on the Schedule which appeared to be defective, and have corrected such as appeared to be erroneous.

Initials of Enumerator HT

Total.		
Male.	Female.	Persons.
2	3	5

(To be filled up by, or on behalf of, the Head of Family or other person in occupation, or in charge, of this dwelling.)

Write below the Number of Rooms in this Dwelling (House, Tenement, or Apartment). Count the kitchen as a room but do not count scullery, landing, lobby, closet, bathroom; nor warehouse, office, shop.

Four Rooms

I declare that this Schedule is correctly filled up to the best of my knowledge and belief.

Signature John William Taylor

Postal Address 41 Farmers Fold Chapel Lane Longton Lancs

**The 1911 Census showing the Taylor family now residing in Chapel Lane, Longton**

RG 14 \_ 25238 \_ 0513 \_ 03

Civil Parish.		Ecclesiastical Parish.		Borough or Urban District.						
Longton (pt of)		Longton St Andrew (pt of)		Blackpool, N <sup>th</sup> Lancs (pt of)						
Ward of Borough or Urban District.		Rural District.		Parliamentary Borough or Division.						
Preston (pt of)		Preston (pt of)		Blackpool, N <sup>th</sup> Lancs (pt of)						
No. of Schedule.	Address.	Kind of Building. (For Blocks of Flats and Model Dwellings the Numbers of separate Flats or Tenements must be stated.)	Name of Occupier.	Dwellings or Tenements.				Population.		
				Inhabited.	Uninhabited.	Buildings.	Buildings not used as dwellings.	Males.	Females.	Persons.
1.	2.	3.	4.	5.	6.	7.	8.	9.	10.	11.
244	Chapel Lane	Farm House	Mr M Walton	1	.	.	.	3	2	5
245	" "	"Romney Villa" Private House	Miss Bell	1	.	.	.	.	2	2
246	" "	"Leary Villa" " "	" Turner	1	.	.	.	1	3	4
247	" "	" "	Mr Sanders	1	.	.	.	2	2	4
248	" "	" "	Miss Gildes	1	.	.	.	.	2	2
249	" "	" "	" Fowler	1	.	.	.	.	2	2
250	" "	" "	Mr Topping	1	.	.	.	3	2	5
251	" "	" "	Miss Houghton	1	.	.	.	.	2	2
252	" "	" "	" Lucas	1	.	.	.	.	1	1
	" "	St Oswalds R.C. Church ✓		.	.	.	1	.	.	.
	" "	" " School (Day & Sunday)		.	.	.	1	.	.	.
253	" "	"Rectory" Private House	Rev. Keating	1	.	.	.	1	1	2
254	" "	"Parsonage" " "	Mr Chagne	1	.	.	.	1	2	3
255	" "	Farm House	Mr Turner	1	.	.	.	2	2	4
256	" "	Private House	Mr Beckett	1	.	.	.	2	3	5
257	" "	" "	J. W. Taylor	1	.	.	.	4	2	6
258	" "	" "	R. Matthews	1	.	.	.	1	1	2
259	" "	" "	" Hayes	1	.	.	.	2	1	3
260	" "	" "	" Lawson	1	.	.	.	1	1	2
261	" "	Farm House	Mr Cookhead	1	.	.	.	3	1	4
262	" "	" "	" Wilkins	1	.	.	.	.	2	2
263	" "	Private House	Miss Wilson	1	.	.	.	1	1	2
264	" "	" "	Mr Clayton	1	.	.	.	1	2	3
265	" "	Farm House	Mr Wallon	1	.	.	.	3	1	4
266	" "	Private House	" Hunt	1	.	.	.	.	.	.
Total to be carried forward to Abstract				23	.	.	2	33	41	74

Civil Parish.		Ecclesiastical Parish.		Borough or Urban District.						
Longton (pt of)		Longton St Andrew (pt of)		Blackpool, N <sup>th</sup> Lancs (pt of)						
Ward of Borough or Urban District.		Rural District.		Parliamentary Borough or Division.						
Preston (pt of)		Preston (pt of)		Blackpool, N <sup>th</sup> Lancs (pt of)						
No. of Schedule.	Address.	Kind of Building. (For Blocks of Flats and Model Dwellings the Numbers of separate Flats or Tenements must be stated.)	Name of Occupier.	Dwellings or Tenements.			Buildings not used as dwellings.	Population.		
				Inhabited.	Uninhabited.	Buildings.		Males.	Females.	Persons.
1.	2.	3.	4.	5.	6.	7.	8.	9.	10.	11.
178	Liverpool Rd. Grandlands Hill	Private House	Mr Hornby	1	.	.	.	5	3	8
179	" "	" "	" Isaac	1	.	.	.	6	5	11
180	" "	" "	" Keane	1	.	.	.	2	3	5
181	" "	" "	" Greenwood	1	.	.	.	2	.	2
182	" "	" "	Mr Rothwell	1	.	.	.	.	1	1
183	" "	" "	Mr Atkinson	1	.	.	.	2	2	4
	" "	" "	" "	.	1	.	.	.	.	.
184	" "	" "	" Lawson	1	.	.	.	2	3	5
185	" "	" "	" Jessa Rimner	1	.	.	.	4	2	6
186	" "	" "	" Watkinson	1	.	.	.	3	1	4
187	" "	" "	" Worthington	1	.	.	.	3	1	4
188	" "	" "	" A. Robinson	1	.	.	.	1	1	2
189	" "	" "	" Charney	1	.	.	.	2	1	3
190	" "	" "	" Mr Robinson	1	.	.	.	1	2	3
	" "	Joiner's Workshop (wood)		.	.	.	1	.	.	.
191	" "	Private House	Mr J Riding	1	.	.	.	2	1	3
192	" "	Shop (Grocery)	" Wade	1	.	.	.	1	2	3
193	" "	"Rams Hill" Hotel ✓	" Bastwick	1	.	.	.	4	2	6
194	" "	Shop (Butcher)	" J. Blackett	1	.	.	.	3	6	9
195	" "	Private House	Mr Simpson	1	.	.	.	1	3	4
196	" "	" "	Mr P. Mawdsley	1	.	.	.	2	4	6
	" "	Slaughter House		.	.	.	1	.	.	.
	" "	Blacksmith's Shop		.	.	.	1	.	.	.
	" "	Joiner's Shop		.	.	.	1	.	.	.
197	" "	"Police Station" Private House	" Kent	1	.	.	.	2	2	4
Total to be carried forward to Abstract				20	1	.	4	48	45	93

1911 Census Enumerator's Book for Longton, Lancs.



**The Taylor's family home at 27 Chapel Lane, Longton,  
the left hand one of the pair.**



It seems almost certain that we have suffered the loss of another parishioner at the front. Private J. Taylor has been missing for some weeks, he took part in a charge in which he was seen by a comrade to fall:- when the roll was called he was missing. It was thought at first that he was taken prisoner, but the names of the other men who were taken have come through, and his was not amongst them. We can assure Nurse Taylor of our deepest sympathy for the loss it seems certain she has sustained, and for the terrible time of anxiety through which she must have passed.



**Joseph TAYLOR with wife Mary Ellen  
and children John William and Joseph Jnr.  
c. 1889**

I am indebted to Margaret Robinson for details of her grandfather's family tree and photographs

In the results below, the reference number will be a link. Clicking on this link will add your choice to a summary list on a new page. From this [summary page](#) you will be able to review all your search results and you will find links to printable application forms which can be used to order the certificate for the index entry. Full details of the charges and the Register Office address can be found on the form.

### Lancashire Marriage indexes for the years: 1874

Surname	Forename(s)	Surname	Forename(s)	Church / Register Office	Registers At	Reference
TAYLOR	Joseph Wheeler	HALLOWAY	Mary Ellen	Preston, St John	Preston	<a href="#">229/34/268</a>

Total records matching : 1

If you haven't found the **TAYLOR** that you're looking for, it may be that the indexes for your area of interest have not been transcribed yet. See our [coverage](#) page for more information.

Where the first surname is a web link followed by an asterisk (\*), it signifies that there are alternative entries in the database for this reference number. Click on the surname to display the full list of alternatives and an explanation of why this occurs.

**Many other** counties have their BMD indexes on-line. If you can't find the entry in this area, perhaps you could try a neighbouring area. See the **Local BMD** section of Information regarding the purchase of certificates can be found in the [Marriages Information](#) page.



Click on the appropriate reference number in the tables above to add your choice to your [summary page](#). From the summary page you will be able to review all your search choices and print off application forms to order copy certificates.

**NOTE:** Each Region's Register Office has a different address. Please be sure to send your application to the correct office, otherwise your application may be rejected.

The appropriate address will be found near the bottom of the application form.

# Lancashire **BMD**

Births, Marriages and Deaths on the Internet

In the results below, the reference number will be a link. Clicking on this link will add your choice to a summary list on a new page. From this [summary page](#) you will be able to review all your search results and you will find links to printable application forms which can be used to order the certificate for the index entry. Full details of the charges and the Register Office address can be found on the form.

## Lancashire Birth indexes for the years: 1877

Surname	Forename(s)	Sub-District	Registers At	Mother's Maiden Name	Reference
TAYLOR	John William	Preston	Preston	HALIWELL	<a href="#">PRES/240/44</a>

## Lancashire Birth indexes for the years: 1887

Surname	Forename(s)	Sub-District	Registers At	Mother's Maiden Name	Reference
TAYLOR	Joseph Wheeler	St Peters	Preston	HALLIWELL	<a href="#">ST.P/28/50</a>

If you haven't found the **TAYLOR** that you're looking for, it may be that the indexes for your area of interest have not been transcribed yet. See our [coverage](#) page for more information.

**Many other** counties have their BMD indexes on-line. If you can't find the entry in this area, perhaps you could try a neighbouring area. See the **Local BMD** section of Information regarding the purchase of certificates can be found in the [Birth Information](#) page.



Click on the appropriate reference number in the tables above to add your choice to your [summary page](#). From the summary page you will be able to review all your search choices and print off application forms to order copy certificates.

**NOTE:** Each Region's Register Office has a different address. Please be sure to send your application to the correct office, otherwise your application may be rejected.

The appropriate address will be found near the bottom of the application form.

© 2014

**Although the mother's maiden name is listed as Hal(I)iwell, it should reslly be HALLOWAY, as in the preceding marriage certificate**

In the results below, the reference number will be a link. Clicking on this link will add your choice to a summary list on a new page. From this [summary page](#) you will be able to review all your search results and you will find links to printable application forms which can be used to order the certificate for the index entry. Full details of the charges and the Register Office address can be found on the form.

### Lancashire Marriage indexes for the years: 1898

Surname	Forename(s)	Surname	Forename(s)	Church / Register Office	Registers At	Reference
TAYLOR	John	MATTHEWS	Margaret	Preston, St Luke	Preston	<a href="#">231/2/362</a>

Total records matching : 1

**No matching records were found for TAYLOR in the following years:**  
1895, 1896, 1897, 1899, 1900

If you haven't found the **TAYLOR** that you're looking for, it may be that the indexes for your area of interest have not been transcribed yet. See our [coverage](#) page for more information.

Where the first surname is a web link followed by an asterisk (\*), it signifies that there are alternative entries in the database for this reference number. Click on the surname to display the full list of alternatives and an explanation of why this occurs.

**Many other** counties have their BMD indexes on-line. If you can't find the entry in this area, perhaps you could try a neighbouring area. See the **Local BMD** section of Information regarding the purchase of certificates can be found in the [Marriages Information](#) page.



Click on the appropriate reference number in the tables above to add your choice to your [summary page](#). From the summary page you will be able to review all your search choices and print off application forms to order copy certificates.

**NOTE:** Each Region's Register Office has a different address. Please be sure to send your application to the correct office, otherwise your application may be rejected.

The appropriate address will be found near the bottom of the application form.

# Lancashire **BMD**

**Births, Marriages and Deaths on the Internet**

In the results below, the reference number will be a link. Clicking on this link will add your choice to a summary list on a new page. From this [summary page](#) you will be able to review all your search results and you will find links to printable application forms which can be used to order the certificate for the index entry. Full details of the charges and the Register Office address can be found on the form.

## Lancashire Birth indexes for the years: 1898

Surname	Forename(s)	Sub-District	Registers At	Mother's Maiden Name	Reference
TAYLOR	Joseph	Trinity	Preston	MATTHEWS	<a href="#">TR/54/23</a>

## Lancashire Birth indexes for the years: 1900

TAYLOR	Ada	St Peters	Preston	MATTHEWS	<a href="#">ST.P/64/59</a>
--------	-----	-----------	---------	----------	----------------------------

## Lancashire Birth indexes for the years: 1904

TAYLOR	Ruth	North Preston	Preston	MATTHEWS	<a href="#">NP/4/9</a>
--------	------	---------------	---------	----------	------------------------

## Lancashire Birth indexes for the years: 1906

TAYLOR	Elsie	North Preston	Preston	MATTHEWS	<a href="#">NP/9/74</a>
--------	-------	---------------	---------	----------	-------------------------

Total records matching : 4.

### No matching records were found for TAYLOR in the following years:

1895, 1896, 1897, 1899, 1901, 1902, 1903, 1905, 1907, 1908, 1909, 1910, 1911, 1912, 1913, 1914, 1915, 1916, 1917, 1918, 1919, 1920, 1921, 1922, 1923, 1924, 1925, 1926, 1927, 1928, 1929, 1930

If you haven't found the **TAYLOR** that you're looking for, it may be that the indexes for your area of interest have not been transcribed yet. See our [coverage page](#) for more information.

**Many other** counties have their BMD indexes on-line. If you can't find the entry in this area, perhaps you could try a neighbouring area. See the **Local BMD** section of Information regarding the purchase of certificates can be found in the [Birth Information](#) page.



Click on the appropriate reference number in the tables above to add your choice to your [summary page](#). From the summary page you will be able to review all your search choices and print off application forms to order copy certificates.

**NOTE:** Each Region's Register Office has a different address. Please be sure to send your application to the correct office, otherwise your application may be rejected.

The appropriate address will be found near the bottom of the application form.

**ST. ANDREW'S PARISH CHURCH, LONGTON, LANCASHIRE**  
**THE GRAVE REGISTERS 1895 - 1987**

<u>Name</u>	<u>Burial Date</u>	<u>Page No</u>	<u>Age</u>	<u>Other Details</u>	<u>Grave No</u>
TAYLOR, Alice	27.Mar.1974	312	67	171 Chapel Lane, Longton	NG70 or NH312
TAYLOR, Derek	14.Aug.1939	12	9	<b>FIRST ENTRY</b> Lynwood. Chapel Lane, New Longton. Curb fees paid	NA12
TAYLOR, Elizabeth	03.Jan.1928	364	37	Hall Carr Lane, £1.16..6 paid by Mr Taylor	364
TAYLOR, Fred	13.May.1957	240	67	Fern Villa, Liverpool Road	240
TAYLOR, James	30.Jul.1971	364	82	73, Hall Carr Lane, Longton	364
TAYLOR, John	27.Jul.1918	240	20 ds	Liverpool Road 23/- paid by Fred Taylor	240
TAYLOR, Lilian Florence	10.Aug.1959	276	68	West Lea, Chapel Lane, New Longton	NG276
TAYLOR, Margaret	09.Feb.1951	144	73	15 Lindale Lane, Hutton. Out-of-line too near Liverpool Road	ND144
TAYLOR, Margaret	18.Nov.1963	240	76	Fern Villa, Liverpool Road, Longton	240
TAYLOR, Mary	12.Sep.1922	240	1 hs		240
TAYLOR, Thomas Henry (Harry)	02.Apr.1962	312	57	Marinedale, Chapel Lane, Longton	NG70 or NH312
TAYLOR, William George	25.Feb.1935	252	34	Meadowhead Lane paid for by the father	252

THE FIRST REGISTER WAS COMMENCED ON 19TH JULY 1895 WHEN GEORGE CHECKETTS WAS INTERRED AND CONTINUES IN USE AS RELATIVES OF THOSE ALREADY INTERRED PASS AWAY. THESE ENTRIES ARE SHOWN IN THE INDEX UNDER B L A C K TYPE. THE SECOND REGISTER WAS COMMENCED ON 14TH AUGUST 1939 WITH THE ENTRY FOR DEREK TAYLOR, AND THESE ENTRIES ARE SHOWN IN M A G E N T A TYPE. THE REGISTERS CONCLUDE WITH JOHN BARKER ON 27<sup>TH</sup> MAY, 1987. WHERE DETAILS ARE UNKNOWN OR CANNOT BE DECIPHERED THE 'OPPOSITE' COLOUR IS USED TO HIGHLIGHT.

Joseph Wheeler TAYLOR  
b. 1847 Preston  
d. 1921 Preston East  
(iron foundry worker)

m.  
19 July 1874  
St. John, Preston

Mary Ellen HALLOWAY  
b. 1852 Preston  
d. 1907 North Preston  
(Cotton Spinner)

!  
!  
!  
!

Lived at 5 Harold Street, Preston, (1878)  
16 Muncaster Road, Preston (1891)  
17 Ruskin Street, Preston (1901)

!  
!  
!  
!

---

John William TAYLOR  
b. 1878  
railway yard worker

Joseph Wheeler  
b. 1887  
d.

Ellen GREEN  
b. 1876 Bolton  
(Adopted)

!  
!

**Killed in Action 15 June 1915, France & Flanders**

m. 1898

Margaret Matthews  
b. 1878 Lurgan, n. Ireland

Lived at 17 Ruskin Street, Preston (1901) & Chapel Lane, Longton (1911)

!

Joseph  
b. 5.6.1898  
Blackburn

!

Ada  
b. 1899  
Preston  
!  
m. 1922  
Hugh Holden  
of Brook Lane/ Staion Road corner  
Little Hoole at Hoole St. Michael's

!

Ruth  
b. 1904  
!  
d. 1905  
X

!

Elsie  
b. 1906  
Preston  
(Described as 'delicate' and the  
reason family moved from  
Preston for the open air of  
Longton. Initially lived further  
along Chapel Lane before renting  
'Dil Kusha' (left hand house  
of the two red bricked ones  
near Poplar Avenue)  
from Annie Briggs (who lived  
in the middle of the adjoining  
three red bricked houses)

!

Freda (?)

!

---

Margaret  
b. 1923  
m. 1944 Penwortham St. Mary's  
Kenneth Cecil Richardson

!

John  
b. 1930

